

ELEVATION

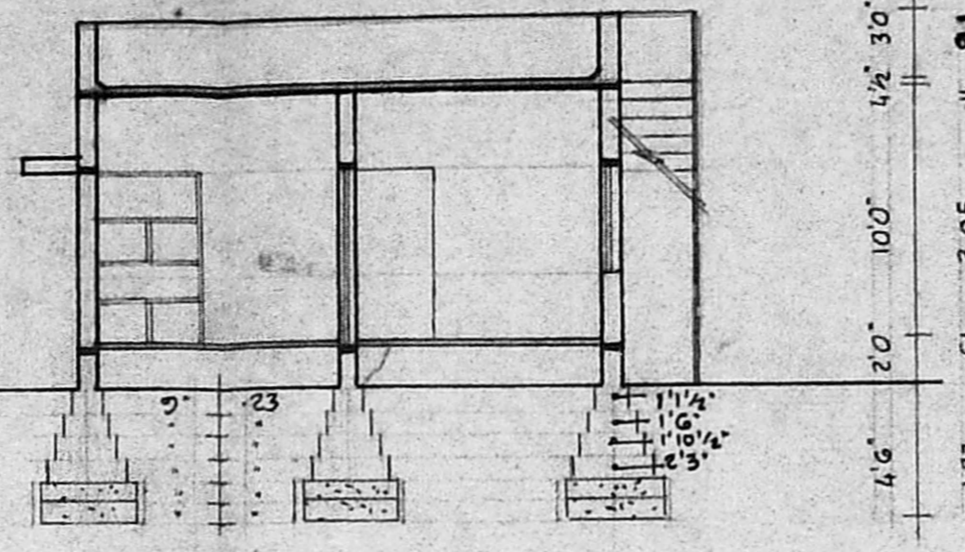

SECTION ON 'AB'

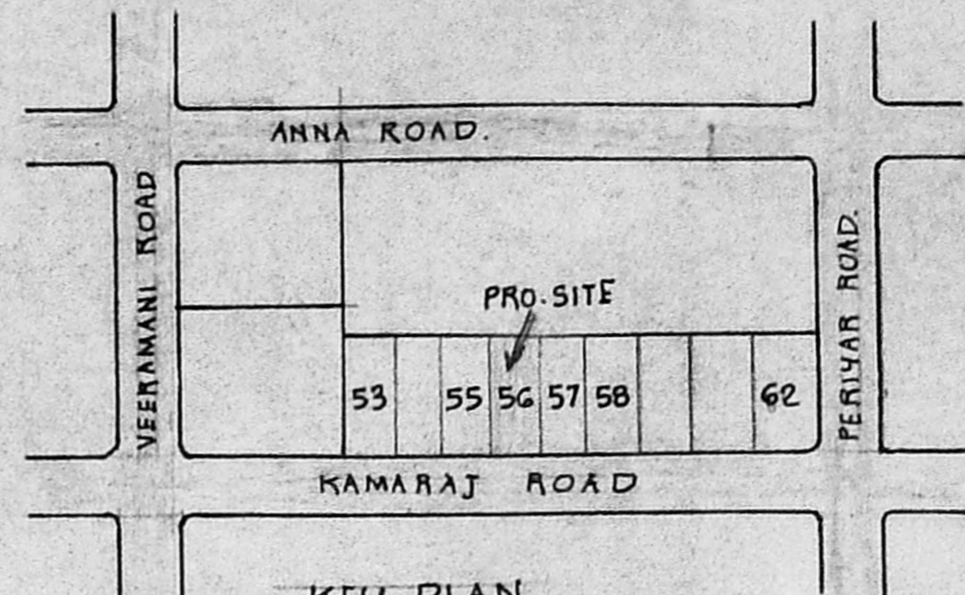

KEY PLAN
NOT TO SCALE

TOTAL AREA :	1 CENTS	
PLOT AREA :	2400 SQFT	222.96 M ²
15' FOR ROAD :	600 SQFT	55.74 M ²
PLINTH AREA :	590 SQFT	54.81 M ²
COVERAGE :	25%	

Planning Permit No. A/1346/92
APPROVED
 SUBJECT TO THE CONDITIONS IN THIS OFFICE LETTER.
 No. A/2030/92 Date 9/92
 FOR MEMBER SECRETARY
 MADRAS METROPOLITAN R.C. DEVELOPMENT AUTHORITY
 MADRAS - 600 008.

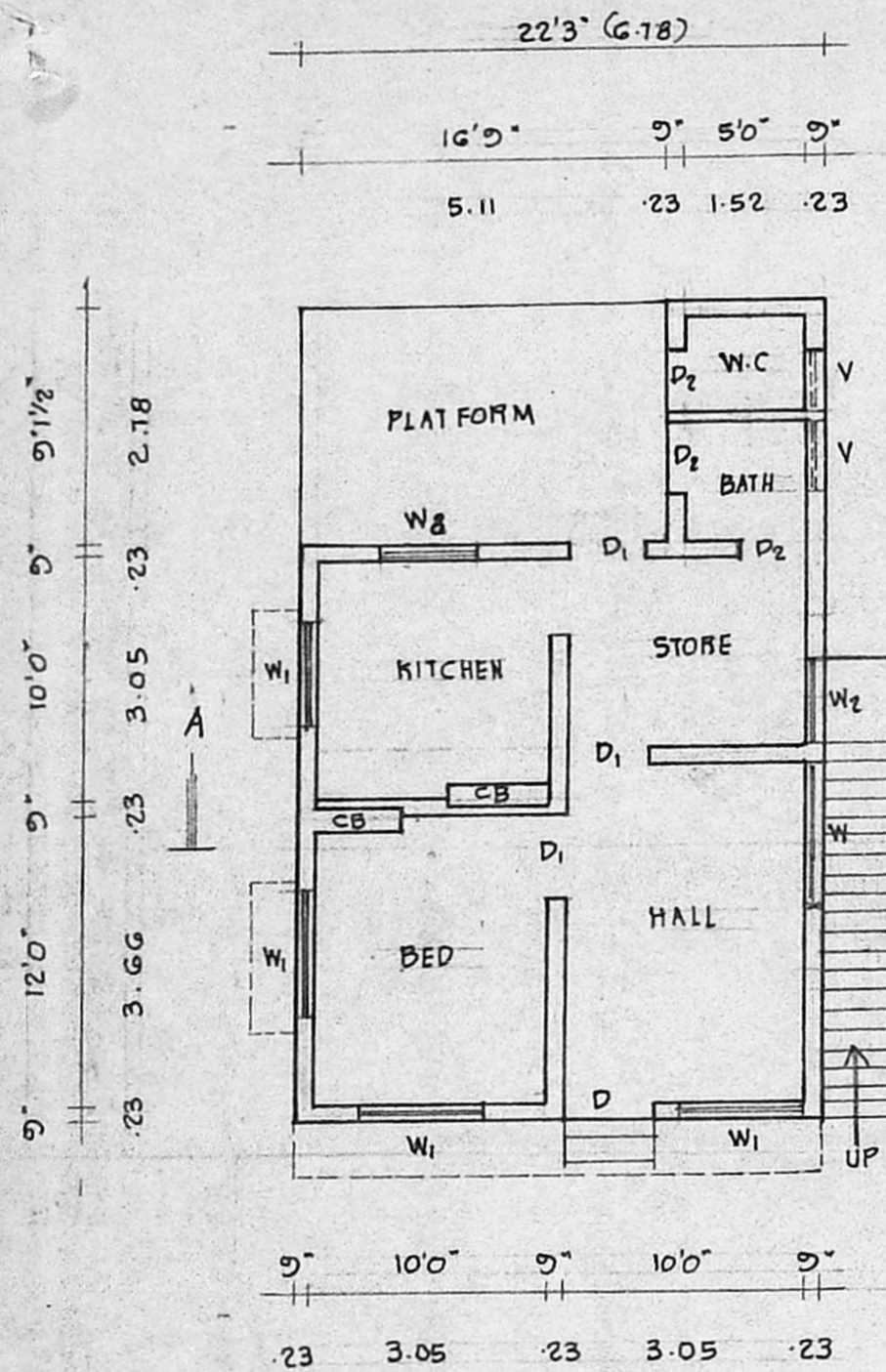

PLAN

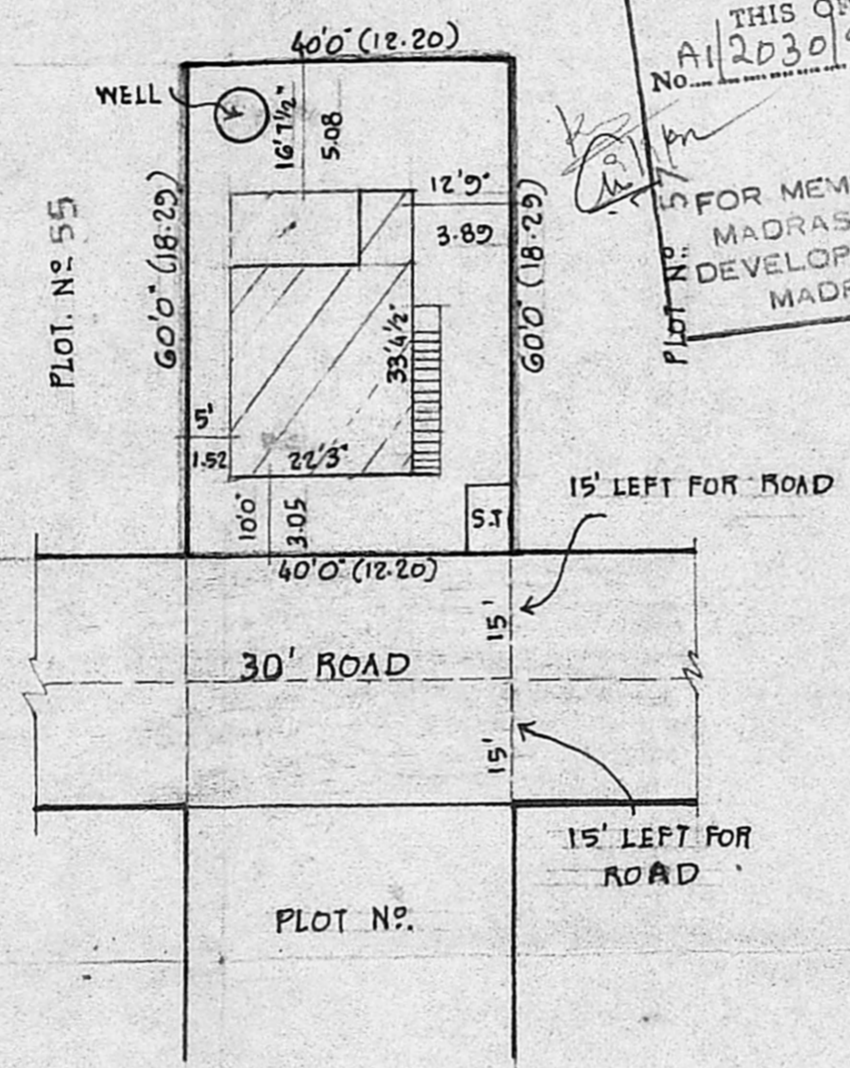

SITE PLAN

SCALE 1"=240'

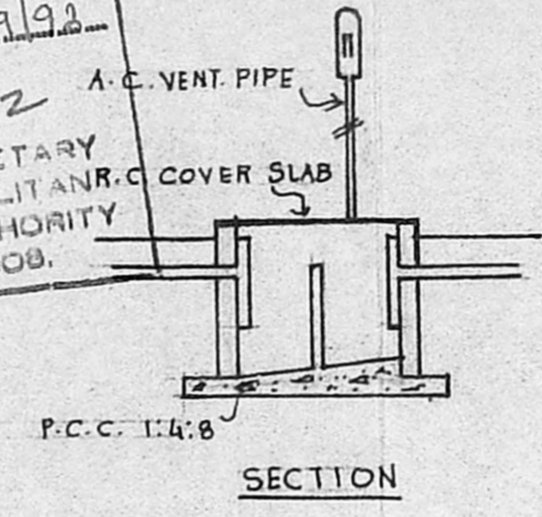

SECTION

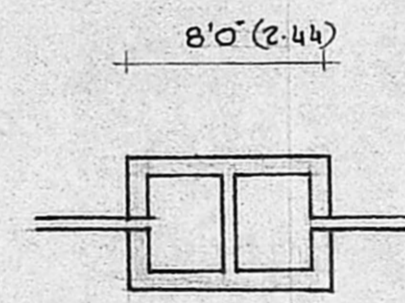

PLAN

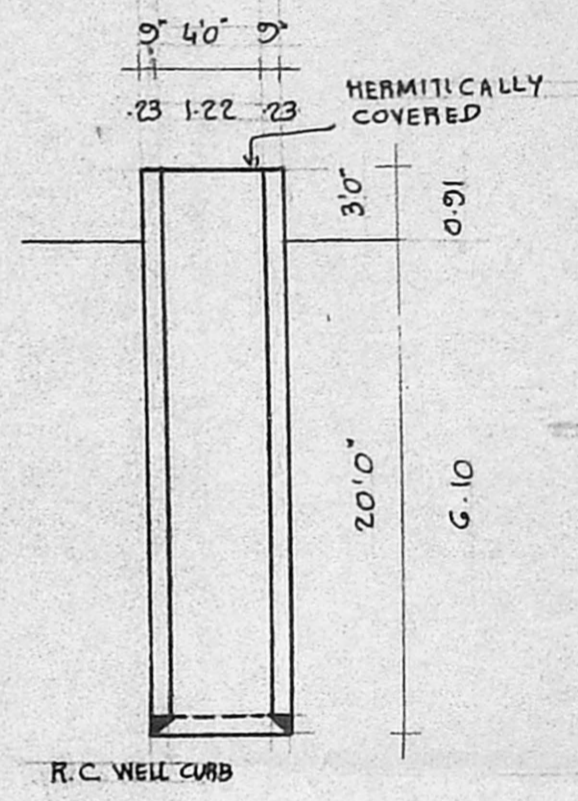

R.C. WELL CURB

DETAILS OF WELL & SEPTIC TANK.

PLAN FOR THE PROPOSED CONSTRUCTION OF
 A RESIDENTIAL BUILDING AT PLOT NO. 56,
 KAMARAJ ROAD, ENGINEER'S AVENUE, S.N. 369/
 1A2B, AS PER PATA 369/1A2B, P.P.T. T.K. 8A/1535/95
 DT 10.4.86, 153, S. KOLATHUR VILLAGE, MADRAS. 43.

SCALE : 1"=8'0" (1:100)

SPECIFICATIONS :

FOUNDATIONS AND LEVELLING COURSE ARE IN P.C.C. 1:4:8 MIX. BRICK WORKS ARE IN C.M. 1:5 MIX. R.C.C. WORKS ARE IN 1:2:6 MIX. CEILING AND FLOOR FINISHING IN C.M. 1:3 MIX. PLASTERING THE WALLS IN C.M. 1:4 MIX. WEATHERING COURSE WITH TWO LAYERS OF FLAT TILES LAID IN C.M. 1:4 MIX. DOOR & WINDOWS ARE IN WELL SEASONED WOOD WITH TWO COATS OF ENAMEL PAINT. WHITE OR COLOUR WASHING FOR THE WALLS.

SCHEDULE OF JOINERIES :

D	DOOR	3'3" x 7'0"	(1.00 x 2.13)
D ₁	"	3'0" x 7'0"	(.91 x 2.13)
D ₂	"	2'6" x 7'0"	(.76 x 2.13)
W	WINDOW	6'0" x 4'6"	(1.83 x 1.47)
W ₁	"	4'6" x 4'6"	(1.47 x 1.47)
W ₂	"	3'0" x 4'6"	(.91 x 1.47)
V	VENTILATOR	2'6" x 2'0"	(.76 x .61)

- : PROPOSAL
- : ROADS
- : BOUNDARY LINE.

S. Suman
 OWNER :
 R. KRISHNAN, L.C.E.
 Asst. Engineer, S. Ry. (Retd.)
 Consulting Engineer/Licensed Surveyor
 Class I (No 2)
 Corporation of Madras
 4/A, Parthasarathy Swamy Street,
 TRIPPLICANE, MADRAS-600 005
 C.S.